

संहती कार्यसाधिका । शिलं परं भूषणम्
Shetkari Shikshan Prasarak Mandal's

KRISHNA MAHAVIDYALAYA, RETHARE BK.

Shivnagar, Tal. Karad, Dist. Satara, 415 108 (M.S.). Phone : 02164-266346, Fax : 02164-266347

Email : kmr_sspm@yahoo.co.in Website : www.krishnamahavidyalaya.com

NAAC 'B+' Grade (CGPA 2.65)



Founder : **Hon. Jaywantrao Bhosale**

President : **Dr. Suresh Jaywantrao Bhosale**

Principal : **Dr. Salunkhe C. B.** M.Sc., Ph. D.

4.3.2 Student computer ratio

Sr. No.	Particular
1	Student computer ratio
2	Number of Computers
3	Number of Students

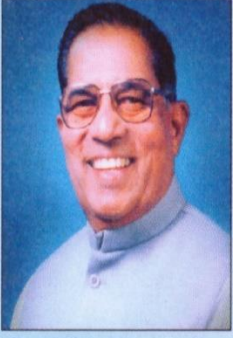

संहती कार्यसाधिका । शिलं परं भूषणम्
Shetkari Shikshan Prasarak Mandal's

KRISHNA MAHAVIDYALAYA, RETHARE BK.

Shivnagar, Tal. Karad, Dist. Satara, 415 108 (M.S.). Phone : 02164-266346, Fax : 02164-266347
Email : kmr_sspm@yahoo.co.in Website : www.krishnamahavidyalaya.com

NAAC 'B+' Grade (CGPA 2.65)



Founder : **Hon. Jaywantrao Bhosale**

President : **Dr. Suresh Jaywantrao Bhosale**

Principal : **Dr. Salunkhe C. B.** M.Sc., Ph. D.

4.3.2 Student computer Ratio

Sr. No.	Particular	Quantity
1	Number of computers	76
2	Number of Students	557
3	Computer – Student Ratio	1:7.33

Department of Computer and Laptop list

Sr.no	Department	Computer	Laptop	Printer, Scanner and Xerox Machine
1	Mathematics Dept	01		HP LaserJet: 01
2	Statistics Dept	01		-
3	Mathematics Laboratory	14	-	-
4	Computer Lab	14	-	HP LaserJet: 01
5	Office	05	03	Canon: 02 All in One Printer: 02 High Speed Scanner: 01 Kyocera Xerox Machine : 01
6	Store	01	-	HP LaserJet : 01
7	Account	01	-	Canon: 01
8	Principal Cabin	--	02	All in one HP LaserJet: 02
9	Chemistry	02	01	HP LaserJet : 01
10	Zoology	-	01	HP LaserJet : 01
11	Botany	02	-	HP LaserJet : 01
12	Physics	01	01	All in one HP LaserJet: 01 EPSON color Printer: 01
13	IQAC	01	01	High-speed Scanner: 01 Kyocera Xerox Machine: 01 Canon Color Printer : 01 Canon Printer : 01
14	Commerce	01	-	HP LaserJet : 01
15	Gymkhana	01	-	HP LaserJet : 01
16	Hindi	01	-	HP LaserJet : 01
17	English	01	-	-
18	Economics	-	01	Canon Printer : 01
19	History	01	-	HP LaserJet : 01
20	Marathi & Equal opportunity centre	01	-	Canon Printer : 01
21	Vice Principal	01	-	HP LaserJet : 01
22	Examination Centre	02	-	HP LaserJet : 01 Xerox Machine : 01 All in one HP LaserJet: 01
23	Geography	01	02	HP LaserJet : 01
24	Library	05	-	HP LaserJet : 01 RECOH Xerox Machine : 01 All in one HP LaserJet: 01 Barcode Printer : 01 Barcode reader Scanner : 02
25	NCC	-	01	HP LaserJet : 01

26	NSS	-	01	Canon: 01
27	Electronics	-	01	--
28	Research Lab (Phy)	01	-	--
29	Virtual Lab/Recording Studio	01	-	-
30	Incubation Centre	01	-	-
Total		61	15	40 (All in One Printer : 07, Xerox Machine : 04, Printer LaserJet: 22, Color Printer: 02, High Speed Scanner : 02, Barcode Scanner : 02 Barcode Printer : 01)



Principal
 Krishna Mahavidyalaya, Rethare Bk,
 Tal. Karad : 415 100 (M.S)

Total Student list: 2021-2022

TAL-KARAD, DIST-SATARA 415108
Details of Caste Wise Students Categories
B.A./B.Com./B.Sc./M.A.
2021- 2022

Sr. No	Class	Total Students		Caste																				Total Studen		
				SC (13%)		ST (7%)		OBC (19%)		SBC (2%)		VJ-A (3%)		NT-B (2.5%)		NT-C(3.5%)		NT-D (2%)		SEBC		EWS			Open	
		M	F	M	F	M	F	M	F	M	F	M	F	M	F	M	F	M	F	M	F	M	F		M	F
1	B.Sc.-I	45	24	4	2	0	1	3	1	0	0	1	6	2	2	2	0	0	0	0	0	0	0	33	12	69
	B.Sc.-II	42	27	7	5	0	0	1	1	0	1	1	1	0	2	4	0	0	0	0	0	0	0	29	17	69
	B.Sc.-III	32	35	6	2	0	0	7	4	0	0	5	1	1	3	3	1	0	0	0	0	0	0	10	24	67
		119	86	17	9	0	1	11	6	0	1	7	8	3	7	9	1	0	0	0	0	0	0	72	53	205
2	B.A.-I	58	26	8	5	0	0	2	1	1	0	8	2	2	1	6	1	0	0	0	0	0	0	31	16	84
	B.A.-II	45	18	9	3	0	0	2	2	0	0	6	1	4	0	2	2	0	0	0	0	0	0	22	10	63
	B.A.-III	37	18	9	1	0	0	3	2	0	0	4	4	2	2	1	0	0	0	0	0	0	0	18	9	55
		140	62	26	9	0	0	7	5	1	0	18	7	8	3	9	3	0	0	0	0	0	0	71	35	202
3	B.Com.-I	28	29	3	1	0	0	1	5	0	0	4	0	2	0	0	0	0	0	0	0	0	0	18	23	57
	B.Com.-II	32	17	2	0	0	0	2	0	1	1	3	2	1	1	1	0	0	0	0	0	0	0	22	13	49
	B.Com.-III	24	20	2	0	0	0	2	1	0	1	0	3	0	1	0	0	0	0	0	0	0	0	20	14	44
		84	66	7	1	0	0	5	6	1	2	7	5	3	2	1	0	0	0	0	0	0	0	60	50	150
4	M.A.-I																									0
	M.A.-II																									0
																										0
	Total	343	214	50	19	0	1	23	17	2	3	32	20	14	12	19	4	0	0	0	0	0	0	203	138	557



Principal
 Krishna Mahavidyalaya, Rethare Bk.
 Tal. Karad : 415 108 (M.S)