

संहती कार्यसाधिका । शिलं परं भूषणम्  
Shetkari Shikshan Prasarak Mandal's

# KRISHNA MAHAVIDYALAYA, RETHARE BK.

Shivnagar, Tal. Karad, Dist. Satara, 415108 (M.S.) Ph. : 02164-266346, Fax : 02164- 266347

Email : kmr\_sspm@yahoo.co.in

Website : www.krishnamahavidyalaya.com



NAAC "B+" Grade (CGPA 2.65)

Founder : **Hon. Jaywantrao Bhosale**

President : **Dr. Suresh Jaywantrao Bhosale**

Principal : **Dr. Salunkhe C. B., M.Sc; Ph.D.**

Ref. No. : KMR/

Date :

Shetkari Shikshan Prasarak Mandal's  
**Krishna Mahavidyalaya, Rethare Bk**  
Shivnagar, Pin 415 108, Tal: Karad, Dist :Satara  
**Student Grievance Committee**  
**2023-24**

Sr. No	Name	Designation
1	Dr. Salunkhe Chandrakant Baburao (Principal)	Chairman
2	Dr. Mrs. Rajhans Snehal Makarand	Member
3	Dr. Bhakare Pravinchandra Dinkar	Member
4	Dr. Dalavi Dhanaji Suresh	Member
5	Mr. Salunkhe Vishal Uttam	Member
6	Mr. Mane Balasaheb Shankar	Counselor
7	Mr. Nikam Balaso Rangarao	Social Worker
8	Jadhav Tejasvini Sanpat	Member
9	Patil Sanika Yuvaraj	Member
10	Mulani Munni Najaruddin	Member
11	Sawant Sakshi Anil	Member
12	Mandale Sadhana Sanjay	Member
13	Salunkhe Sanika Ranjit	Member
14	Patil Anuja Pandurang	Member
15	Hegade Sanjana Shahaji	Member
16	Patil Pradnya Ashok	Member
17	Mohite Kushal Kumar	Member
18	Humbe Shubham Rajesh	Member
19	Kapurkar Shivam Santosh	Member
20	Namadas Nikita Sanjay	Member
21	Mane Vaishani Chandrakant	Member
22	Jadhav Nikita Bharat	Member



**PRINCIPAL**  
KRISHNA MAHAVIDYALAYA  
RETHARE (BK.), TAL. KARAD

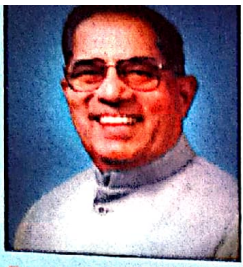

संहती कार्यसाधिका । शिल्पं परं भूषणम्

Shetkari Shikshan Prasarak Mandal's

**KRISHNA MAHAVIDYALAYA, RETHARE BK.**

Shivnagar, Tal. Karad, Dist. Satara, 415108 (M.S.) Ph. : 02164-266346, Fax : 02164- 266347

Email : kmr\_sspm@yahoo.co.in

Website : www.krishnamahavidyalaya.com

NAAC "B+" Grade (CGPA 2.65)



Founder : **Hon. Jaywantrao Bhosale**

President : **Dr. Suresh Jaywantrao Bhosale**

Principal : **Dr. Salunkhe C. B., M.Sc; Ph.D.**

Ref. No. : KMR/

Date :

Shetkari Shikshan Prasarak Mandal's  
**Krishna Mahavidyalaya, Rethare Bk**  
Shivnagar, Pin 415 108, Tal: Karad, Dist :Satara  
**Student Council Committee**  
**2023-24**

Sr. No	Name	Designation
1	Dr. Salunkhe Chandrakant Baburao (Principal)	Chairman
2	Dr. Mrs. Rajhans Snehal Makarand	Member
3	Dr.Sonavane Vishvanath Kashinath	Member
4	Dr. Nikam Rajashri Dilip	Member
5	Mr. Salunkhe Vishal Uttam	Member
6	Jadhav Tejasvini Sanpat	Member
7	Patil Sanika Yuvaraj	Member
8	Mulani Munni Najaruddin	Member
9	Sawant Sakshi Anil	Member
10	Mandale Sadhana Sanjay	Member
11	Salunkhe Sanika Ranjit	Member
12	Patil Anuja Pandurang	Member
13	Hegade Sanjana Shahaji	Member
14	Patil Pradnya Ashok	Member
15	Mohite Kushal Kumar	Member
16	Humbe Shubham Rajesh	Member
17	Kapurkar Shivam Santosh	Member
18	Namadas Nikita Sanjay	Member
19	Mane Vaishani Chandrakant	Member
20	Jadhav Nikita Bharat	Member



**PRINCIPAL**  
KRISHNA MAHAVIDYALAYA  
RETHARE (BK.), TAL. KARAD