

संहती कार्यसाधिका । शिलं परं भूषणम्
Shetkari Shikshan Prasarak Mandal's

KRISHNA MAHAVIDYALAYA, RETHARE BK.

Shivnagar, Tal. Karad, Dist. Satara, 415 108 (M.S.). Phone : 02164-266346, Fax : 02164-266347

Email : kmr_sspm@yahoo.co.in

Website : www.krishnamahavidyalaya.com

NAAC 'B+' Grade (CGPA 2.65)



Founder : **Hon. Jaywantrao Bhosale**

President : **Dr. Suresh Jaywantrao Bhosale**

Principal : **Dr. Salunkhe C. B.** M.Sc., Ph. D.

4.1.2: Facilities for sports, Games and cultural activities:

Sports Facility:

Our institution provides both indoor and outdoor facilities to students. To carry out all important sport functions, a full time qualified Dr. V. U. Salunkhe (Director of Physical Education) for sports is appointed.

Salient Features:

1. We have provided good indoor and outdoor facilities sports facilities to the students, both within and outside the college campus.
2. We have provided good quality sports equipment's to our students.
3. We have provided colors (Sports Kit) for the zonal, inter zonal, tournaments.
4. We have provided TA (Transport allowance), DA (Dearness allowance) to players for zonal, Inter zonal tournaments.
5. We have provided Pocket Money to players for the West zone, All India, Ashwmedh tournaments.
6. We consider the leave of a student in case of his/her participating in tournaments.
7. Annual sports "Jaywant Krida and Cultural Meet "is conducted last three years on the occasion of 22 Dec. Birth anniversary late. Hon. Jaywantraoji Bhosale.
8. We provide medical facility to player, which injured during matches or practice sessions. Mother institute Krishna medical deemed University and Physiotherapy College gives medical treatment free of cost.

❖ Physical Education and Sports Facilities.

A) Outdoor facilities:

Sr. No.	Specification/ Name
1	Running Track
2	Long Jump Pit
3	Shot Put Throw
4	Discuss Throw
5	Basketball Court
6	Volleyball
7	Kho-Kho
8	Kabaddi

B) Indoor Sports Facilities:

Sr. No.	Specification/ Name
1	Carom board
2	Chess board
3	Table Tennis Table
4	Yoga



Principal
Principal
Krishna Mahavidyalaya, Rethare Bk.
Tal. Karad : 415 108 (M.S.)

C) Gym facilities:

Sr. No.	Specification/ Name
1	12 Station gym machine
2	Abdominal Exercise Set
3	Bench Press Stand
4	Walker
5	Twisting Machine
6	Stepper
7	Leg Raise Stand
8	Hanging Stand
9	Trekking Machine
10	Dumbbells
11	Barbell

D) Available Games & Equipment's:

- 1) Athletics (Running, Jumping & Throwing Equipment's)
- 2) Volleyball (All Types of Equipment's)
- 3) Basketball (All Types of Equipment's)
- 4) Table –Tennis (All Types of Equipment's)
- 5) Chess (All Types of Equipment's)
- 6) Body Building (All Types of Equipment's)
- 7) Yoga (All Types of Equipment's)
- 8) Kabaddi (All Types of Equipment's)
- 9) Kho- Kho (All Types of Equipment's)
- 10) Carom (All Types of Equipment's)

❖ Details of Infrastructure:

Sr.No.	Name
1	Department
2	Store Room
3	Gymnasium Hall
4	Indoor Facilities

2. Cultural activities:

The college runs number of cultural activities throughout the year. Similarly welcome and Farewell Ceremony are also celebrated. These ceremonies are organized either in seminar hall or on open stage. Besides these activities college also organizes awareness programs throughout the year, such as Youth Festival, Mazi Vasundhara, Voter awareness, Women's education, Women's day celebration etc. Also college celebrates birth Anniversaries of great scientist and great founder leaders of India.



Principal
Krishna Mahavidyalaya, Rethare Bk,
Tal. Karad : 415 108 (M.S)

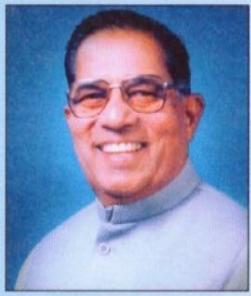

संहती कार्यसाधिका । शिलं परं भूषणम्
Shetkari Shikshan Prasarak Mandal's

KRISHNA MAHAVIDYALAYA, RETHARE BK.

Shivnagar, Tal. Karad, Dist. Satara, 415 108 (M.S.). Phone : 02164-266346, Fax : 02164-266347

Email : kmr_sspm@yahoo.co.in

Website : www.krishnamahavidyalaya.com

NAAC 'B+' Grade (CGPA 2.65)



Founder : **Hon. Jaywantrao Bhosale**

President : **Dr. Suresh Jaywantrao Bhosale**

Principal : **Dr. Salunkhe C. B.** M.Sc., Ph. D.

4.1.2 - The Institution has adequate facilities for cultural activities, sports, games (indoor, outdoor), gymnasium, yoga centre etc.



Principal
Krishna Mahavidyalaya, Rethare Bk.,
Tal. Karad : 415 108 (M.S.)

Gym photo:



Principal
Krishna Mahavidyalaya, Rethare Bk.,
Tal. Karad : 415 108 (M.S)